Turret for Pz.Kpfw. I, Ausf.A

additional set

(Wieża do wszystkich Panzer I A)

1/35 scale update for Tristar and other models

ABER® 35 A65

WWW.ABER.NET.PL

Made in Poland © 2006

WARNING
Any unauthorized copying, producing and reproducing of ABER company products, or any part thereof, is strictly prohibited and any such action establishes liability for a civil action and may give rise to criminal prosecution.

OSTRZEŻENIE
Jakiekolwiek kopiowanie, produkowanie i reprodukcja wyrobów firmy ABER bez zezwolenia, w całości lub części jest surowo zabronione. Powyższe działania powodują powstanie odpowiedzialności cywilnej oraz mogą spowodować wszczęcie postępowania karnego.

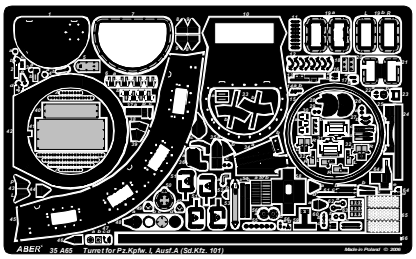

Resin parts

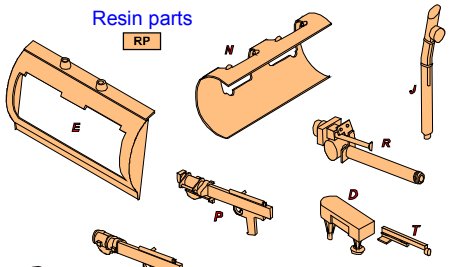

Brass parts

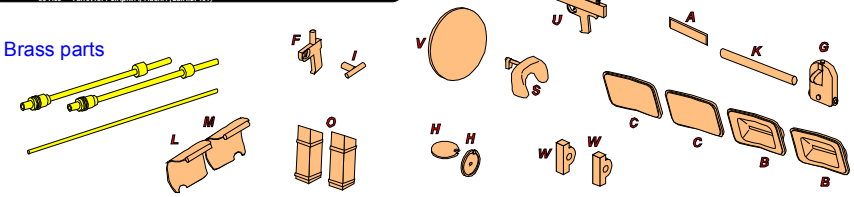

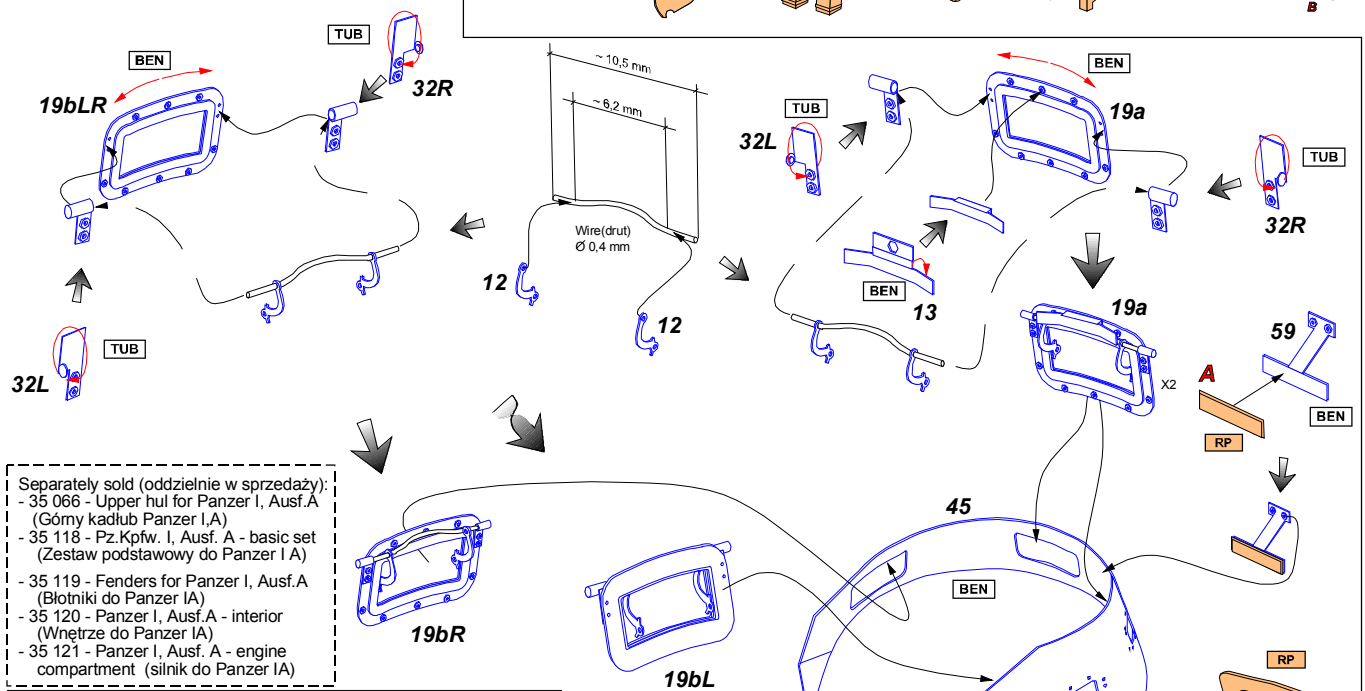

Separately sold (oddzielnie w sprzedaży):
- 35 066 - Upper hul for Panzer I, Ausf.A (Górny kadłub Panzer I,A)
- 35 118 - Pz.Kpfw. I, Ausf. A - basic set (Zestaw podstawowy do Panzer I A)
- 35 119 - Fenders for Panzer I, Ausf.A (Błotniki do Panzer IA)
- 35 120 - Panzer I, Ausf.A - interior (Wnętrze do Panzer IA)
- 35 121 - Panzer I, Ausf. A - engine compartment (silnik do Panzer IA)

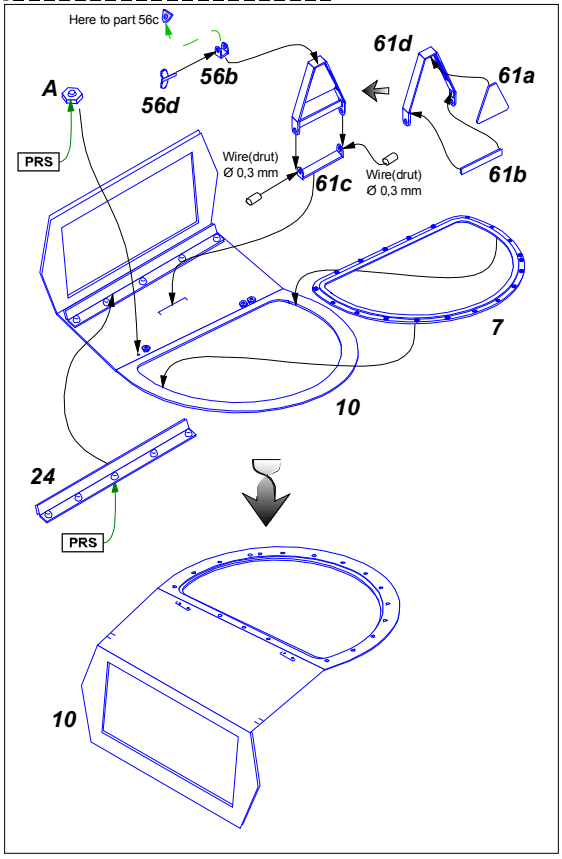

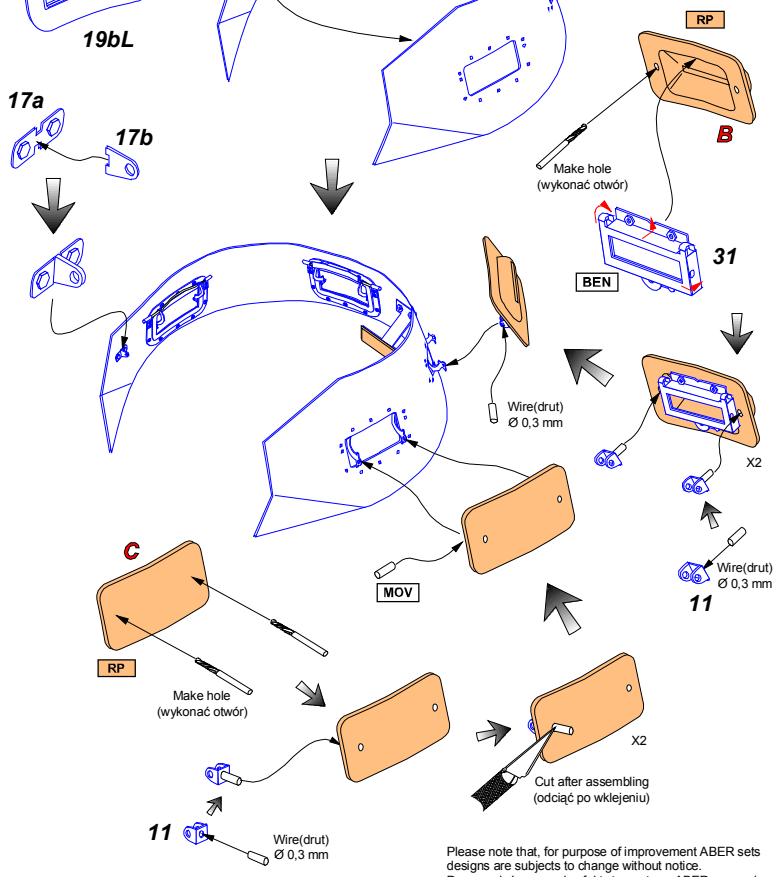

Please note that, for purpose of improvement ABER sets designs are subjects to change without notice.
Proszę mieć na uwadze fakt, że zestawy ABER mogą ulec zmianie ze względu na ulepszenia, bez powiadomienia.

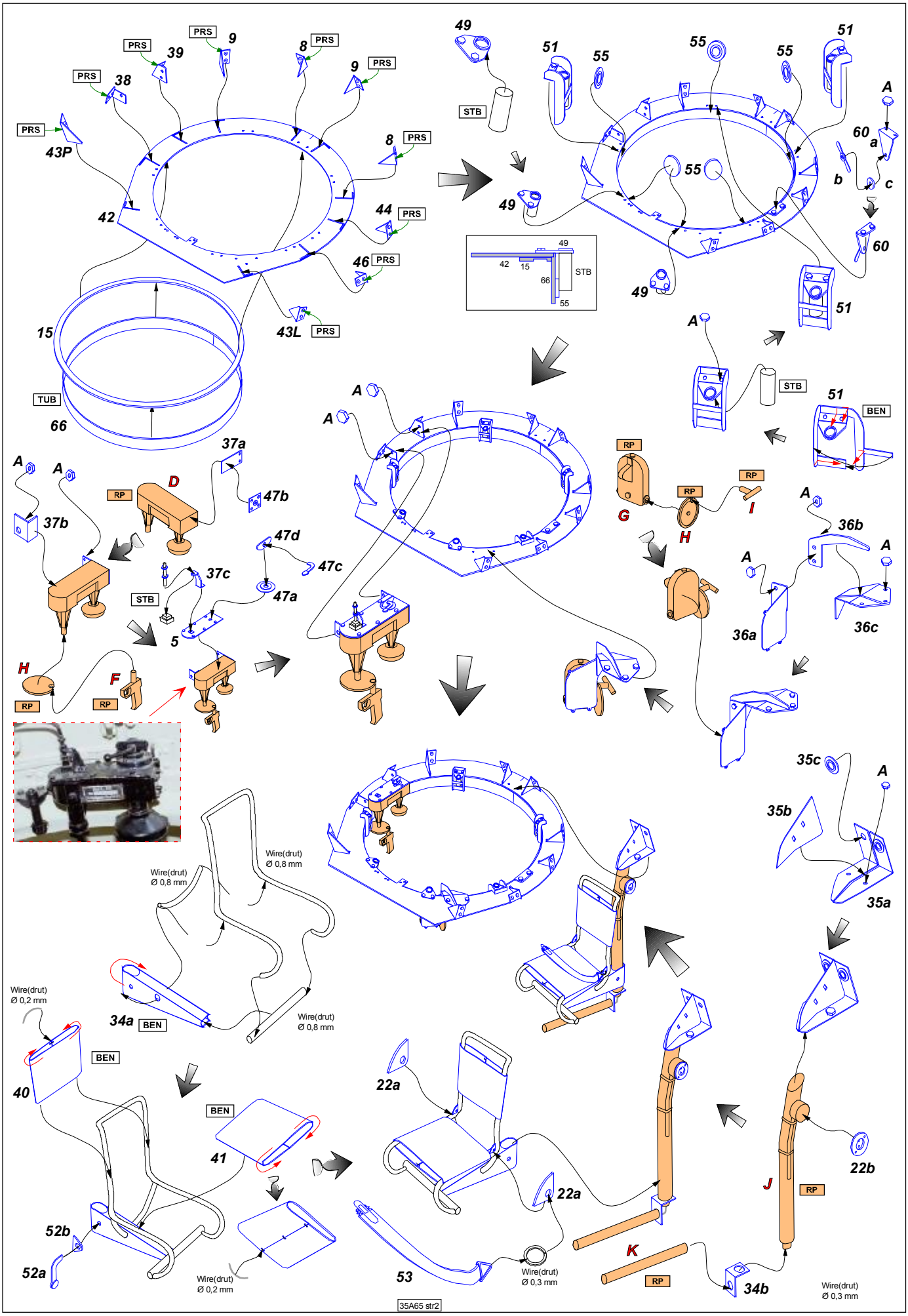
PRS
39
9
8
38
43P
42
44
46
43L
15
TUB
66
49
STB
51
55
60
a
b
c
A
42
15
66
55
37a
47b
37b
D
RP
47d
47c
37c
47a
5
H
F
G
I
36b
36a
36c
35c
35b
35a
Wire(drut)
Ø 0,8 mm
Wire(drut)
Ø 0,2 mm
34a
BEN
40
41
52b
52a
22a
53
Wire(drut)
Ø 0,3 mm
22b
J
K
34b
35A65 str2

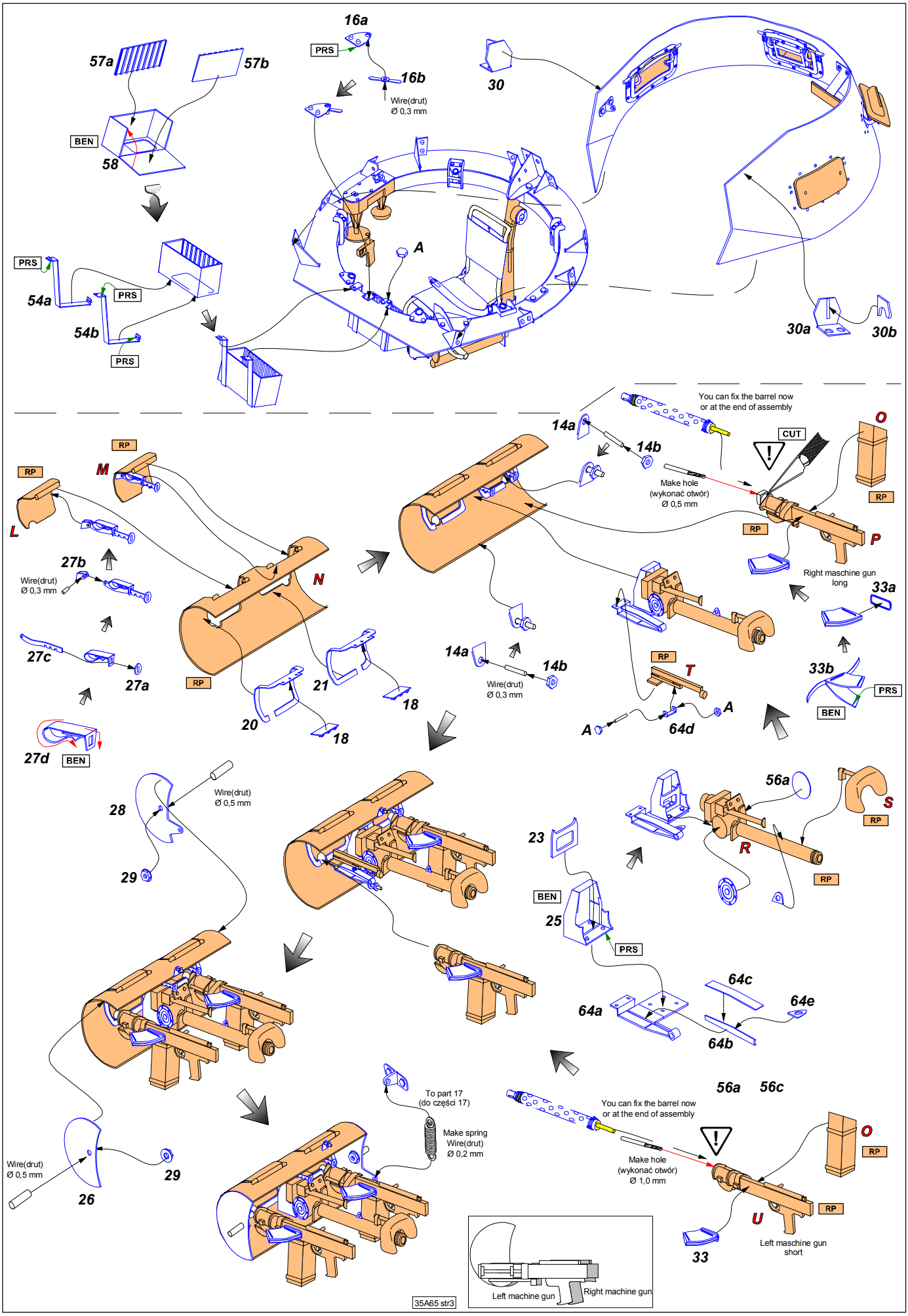
57a
57b
BEN
58
16a
PRS
16b
Wire(drut)
Ø 0,3 mm
30
A
PRS
54a
PRS
54b
PRS
30a
30b
You can fix the barrel now
or at the end of assembly
14a
14b
CUT
O
RP
Make hole
(wykonać otwór)
Ø 0,5 mm
RP
P
RP
M
L
27b
Wire(drut)
Ø 0,3 mm
N
Right maschine gun
long
33a
27c
27a
RP
21
18
14a
14b
Wire(drut)
Ø 0,3 mm
RP
T
33b
PRS
BEN
20
18
A
64d
A
27d
BEN
28
Wire(drut)
Ø 0,5 mm
29
23
56a
S
RP
R
RP
BEN
25
PRS
64c
64a
64e
64b
56a
56c
To part 17
(do części 17)
You can fix the barrel now
or at the end of assembly
Make spring
Wire(drut)
Ø 0,2 mm
Make hole
(wykonać otwór)
Ø 1,0 mm
O
RP
Wire(drut)
Ø 0,5 mm
29
26
RP
U
33
Left maschine gun
short
Left machine gun
Right machine gun
35A65 str3
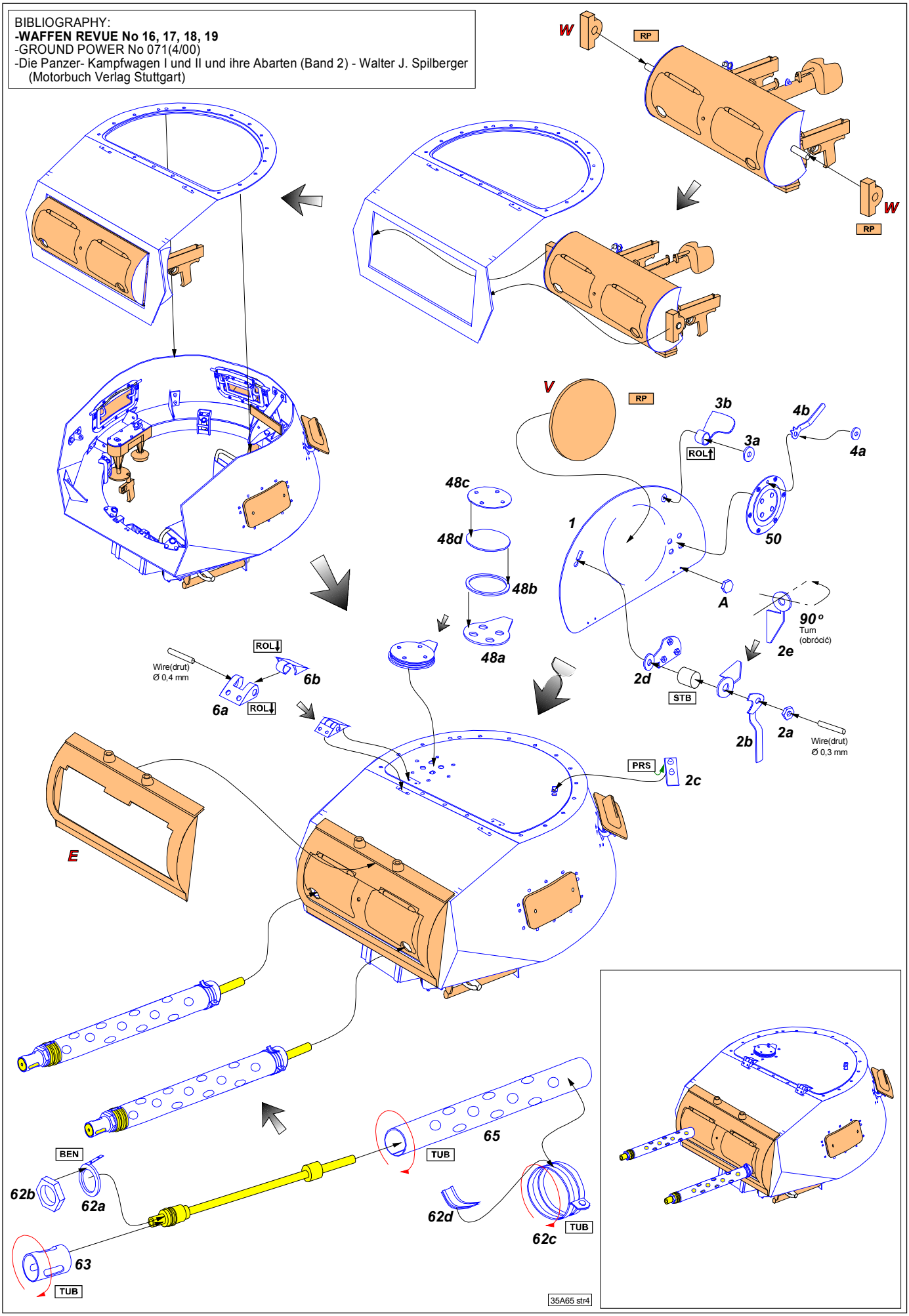
BIBLIOGRAPHY:
-WAFFEN REVUE No 16, 17, 18, 19
-GROUND POWER No 071(4/00)
-Die Panzer- Kampfwagen I und II und ihre Abarten (Band 2) - Walter J. Spilberger (Motorbuch Verlag Stuttgart)